

Ref. No. - IPCA/EHS/2021/297  
Date: 25/05/2021

To,  
**The Joint Director**  
Regional Office, Western Region  
Ministry of Environment & Forests, Govt. of India  
Kendriya Paryavaran Bhavan,  
Link Road No. 3, Ravi Shankar Nagar  
Bhopal-462016

**Sub** : Six Monthly Compliance of EC Conditions.

**Ref.** : MoEF file No. J-11011/169/2011-1A II(I) dated 22.06.2015

Dear Sir,

With reference to the above subject, we are submitting herewith Six monthly compliance reports (Dec'2020 to May'2021) for your kind consideration.

We hope that all the document / information as submitted shall be in order.

Thanking you and with regards,

Yours faithfully  
For Ipca Laboratories Ltd.



**(Rahul Pradhan)**  
Unit Head



Encl As above  
CC : Member Secretary (SEIAA-Bhopal)  
CC: Member Secretary (MPPCB-Bhopal)  
CC: Regional Officer (MPPCB-Ujjain)

# Ipca Laboratories Ltd. Ratlam

## EC Specific condition Compliance

S. No	Conditions of Environment Clearance	Status	Status of Compliance for the period Dec-20 to May-21												
A	Specific Conditions														
1	<ul style="list-style-type: none"> <li>All pollution control and monitoring equipments shall be installed, tested and interlocked with the process .</li> </ul>	Complied	<ul style="list-style-type: none"> <li>Details of pollution control and its monitoring is given in following table:</li> </ul> <table border="1"> <thead> <tr> <th>Pollution Control Measure</th><th>Equipment Installed</th><th>Monitoring equipment's</th><th>Remark</th></tr> </thead> <tbody> <tr> <td>Air</td><td> <ul style="list-style-type: none"> <li>Dust Collector</li> <li>Multi Cyclone</li> <li>Bag Filter and</li> <li>Water/alkaline/scrubber</li> </ul> </td><td> <ul style="list-style-type: none"> <li>Monthly monitoring is being done in-house as well as third party analysis done by SMS Envocare limited.</li> </ul> </td><td> <ul style="list-style-type: none"> <li>Details of APCM are provided in Annexure-01.</li> <li>Photographs of APCM are attached as Annexure-02</li> </ul> </td></tr> <tr> <td>Water</td><td> <ul style="list-style-type: none"> <li>ETP followed by RO, MEE, MVRE and ATFD/Dryer and STP</li> </ul> </td><td> <ul style="list-style-type: none"> <li>Online meters for pH, COD, BOD, TSS parameter</li> <li>Web Camera installed at outlet of Storm Water Drain and emissions from Boiler Stack</li> </ul> </td><td> <ul style="list-style-type: none"> <li>Details of ETP and STP is given in Annexure-03</li> <li>Photographs of online Effluent Monitoring system and Web Camera are attached as Annexure-04</li> </ul> </td></tr> </tbody> </table> <ul style="list-style-type: none"> <li>Company shall not start operation of the expansion unit unless the pollution control equipments are ready and running.</li> <li>SPCB shall grant Consent to Operate after ensuring that all the mentioned pollution control equipments have been installed.</li> </ul>	Pollution Control Measure	Equipment Installed	Monitoring equipment's	Remark	Air	<ul style="list-style-type: none"> <li>Dust Collector</li> <li>Multi Cyclone</li> <li>Bag Filter and</li> <li>Water/alkaline/scrubber</li> </ul>	<ul style="list-style-type: none"> <li>Monthly monitoring is being done in-house as well as third party analysis done by SMS Envocare limited.</li> </ul>	<ul style="list-style-type: none"> <li>Details of APCM are provided in Annexure-01.</li> <li>Photographs of APCM are attached as Annexure-02</li> </ul>	Water	<ul style="list-style-type: none"> <li>ETP followed by RO, MEE, MVRE and ATFD/Dryer and STP</li> </ul>	<ul style="list-style-type: none"> <li>Online meters for pH, COD, BOD, TSS parameter</li> <li>Web Camera installed at outlet of Storm Water Drain and emissions from Boiler Stack</li> </ul>	<ul style="list-style-type: none"> <li>Details of ETP and STP is given in Annexure-03</li> <li>Photographs of online Effluent Monitoring system and Web Camera are attached as Annexure-04</li> </ul>
Pollution Control Measure	Equipment Installed	Monitoring equipment's	Remark												
Air	<ul style="list-style-type: none"> <li>Dust Collector</li> <li>Multi Cyclone</li> <li>Bag Filter and</li> <li>Water/alkaline/scrubber</li> </ul>	<ul style="list-style-type: none"> <li>Monthly monitoring is being done in-house as well as third party analysis done by SMS Envocare limited.</li> </ul>	<ul style="list-style-type: none"> <li>Details of APCM are provided in Annexure-01.</li> <li>Photographs of APCM are attached as Annexure-02</li> </ul>												
Water	<ul style="list-style-type: none"> <li>ETP followed by RO, MEE, MVRE and ATFD/Dryer and STP</li> </ul>	<ul style="list-style-type: none"> <li>Online meters for pH, COD, BOD, TSS parameter</li> <li>Web Camera installed at outlet of Storm Water Drain and emissions from Boiler Stack</li> </ul>	<ul style="list-style-type: none"> <li>Details of ETP and STP is given in Annexure-03</li> <li>Photographs of online Effluent Monitoring system and Web Camera are attached as Annexure-04</li> </ul>												
			<ul style="list-style-type: none"> <li>All Pollution control equipment's remain operational round the clock and we have power back-up in case of emergency power failure and also excess storage capacity.</li> <li>SPCB had granted 'Consent to Operate' after ensuring that all the mentioned pollution control equipment have been</li> </ul>												

S. No	Conditions of Environment Clearance	Status	Status of Compliance for the period Dec-20 to May-21																																																																										
			installed. Copy of CTO is attached as Annexure-05. Compliance of the same is attached as Annexure-06																																																																										
2	National Emission Standards for Organic Chemicals Manufacturing industry issued by the Ministry vide G.S.R. 608(E) DATE 21 <sup>st</sup> July, 2010 and amended time to time shall be complied by the unit.	Complied	<p>National Emission Standards are being followed and accordingly regular monitoring of ambient air, Incinerator &amp; effluent is being done.</p> <p>Summary of 6 months Average (Dec'2020 to May'2021) of Ambient Air Quality Monitoring results are given as below:</p> <table><tr><th colspan="2" rowspan="2">Location of AAQM</th><th colspan="4">Results (permissible limit) &amp; unit in <math>\mu\text{g}/\text{m}^3</math></th></tr><tr><th>PM<sub>10</sub> (100)</th><th>PM<sub>2.5</sub> (60)</th><th>SO<sub>x</sub> (80)</th><th>NO<sub>x</sub> (80)</th></tr><tr><td rowspan="3">Rain water harvesting pond</td><td>Max.</td><td>58.33</td><td>41.67</td><td>17.50</td><td>24.07</td></tr><tr><td>Min.</td><td>37.50</td><td>20.83</td><td>10.42</td><td>17.28</td></tr><tr><td>Avg.</td><td>48.61</td><td>35.42</td><td>12.96</td><td>20.33</td></tr><tr><td rowspan="3">Main Gate (GATE No. 2)</td><td>Max.</td><td>62.50</td><td>42.55</td><td>12.63</td><td>16.05</td></tr><tr><td>Min.</td><td>41.67</td><td>29.17</td><td>8.68</td><td>14.12</td></tr><tr><td>Avg.</td><td>53.18</td><td>37.07</td><td>11.10</td><td>15.41</td></tr><tr><td rowspan="3">Gate No 4 (Near Way Bridge)</td><td>Max.</td><td>75.00</td><td>41.67</td><td>13.89</td><td>20.33</td></tr><tr><td>Min.</td><td>41.67</td><td>29.17</td><td>11.58</td><td>14.12</td></tr><tr><td>Avg.</td><td>52.78</td><td>36.11</td><td>12.56</td><td>17.08</td></tr><tr><td rowspan="3">(Incinerator Area)</td><td>Max.</td><td>50.00</td><td>41.67</td><td>16.05</td><td>22.46</td></tr><tr><td>Min.</td><td>41.67</td><td>33.33</td><td>9.91</td><td>13.80</td></tr><tr><td>Avg.</td><td>45.81</td><td>36.92</td><td>13.60</td><td>17.76</td></tr></table> <p>Month wise Ambient Air Quality Monitoring results copy is attached as Annexure-07.</p> <p>Monitoring and testing is carried out by M/s. SMS Envocare Limited, Indore, NABL or MoEF&amp;CC approved laboratory. AAQM latest reports by SMS is attached as Annexure-08.</p>	Location of AAQM		Results (permissible limit) & unit in $\mu\text{g}/\text{m}^3$				PM <sub>10</sub> (100)	PM <sub>2.5</sub> (60)	SO <sub>x</sub> (80)	NO <sub>x</sub> (80)	Rain water harvesting pond	Max.	58.33	41.67	17.50	24.07	Min.	37.50	20.83	10.42	17.28	Avg.	48.61	35.42	12.96	20.33	Main Gate (GATE No. 2)	Max.	62.50	42.55	12.63	16.05	Min.	41.67	29.17	8.68	14.12	Avg.	53.18	37.07	11.10	15.41	Gate No 4 (Near Way Bridge)	Max.	75.00	41.67	13.89	20.33	Min.	41.67	29.17	11.58	14.12	Avg.	52.78	36.11	12.56	17.08	(Incinerator Area)	Max.	50.00	41.67	16.05	22.46	Min.	41.67	33.33	9.91	13.80	Avg.	45.81	36.92	13.60	17.76
Location of AAQM		Results (permissible limit) & unit in $\mu\text{g}/\text{m}^3$																																																																											
		PM <sub>10</sub> (100)	PM <sub>2.5</sub> (60)	SO <sub>x</sub> (80)	NO <sub>x</sub> (80)																																																																								
Rain water harvesting pond	Max.	58.33	41.67	17.50	24.07																																																																								
	Min.	37.50	20.83	10.42	17.28																																																																								
	Avg.	48.61	35.42	12.96	20.33																																																																								
Main Gate (GATE No. 2)	Max.	62.50	42.55	12.63	16.05																																																																								
	Min.	41.67	29.17	8.68	14.12																																																																								
	Avg.	53.18	37.07	11.10	15.41																																																																								
Gate No 4 (Near Way Bridge)	Max.	75.00	41.67	13.89	20.33																																																																								
	Min.	41.67	29.17	11.58	14.12																																																																								
	Avg.	52.78	36.11	12.56	17.08																																																																								
(Incinerator Area)	Max.	50.00	41.67	16.05	22.46																																																																								
	Min.	41.67	33.33	9.91	13.80																																																																								
	Avg.	45.81	36.92	13.60	17.76																																																																								

S. No	Conditions of Environment Clearance	Status	Status of Compliance for the period Dec-20 to May-21																																																																
			<p>Apart from this MPPCB has carried out monitoring and testing. AAQM reports are attached as Annexure-09.</p> <p>Summary of 6 months Average (Dec'2020 to May'2021)</p> <p>Incinerator stack Monitoring results are given as below:</p> <table><tr><th rowspan="2">Stack attach ed to</th><th rowspan="2">Range</th><th colspan="5">Results in mg/Nm<sup>3</sup> (Permissible limit)</th></tr><tr><th>PM (150)</th><th>SOx (200)</th><th>NOx</th><th>CO (100)</th><th>TOC (20)</th></tr><tr><td rowspan="3">Incine rator</td><td>Max.</td><td>66.9</td><td>70.0</td><td>56.3</td><td>-</td><td>-</td></tr><tr><td>Min.</td><td>66.9</td><td>36.0</td><td>20.6</td><td>-</td><td>-</td></tr><tr><td>Avg.</td><td>42.9</td><td>49.67</td><td>37.29</td><td>-</td><td>-</td></tr></table> <p>Month wise Incinerator Stack Monitoring results copy is attached as Annexure-10 A. Real time monitoring of incinerator stack is also done.</p> <p>Incinerator stack Flue gas monitoring latest reports by SMS Envocare are attached as Annexure-10 B.</p> <p>Apart from this MPPCB has carried out monitoring and testing. Incinerator Stack reports are attached as Annexure-10 C.</p> <p>Summary of 6 months Average (Dec'2020 to May'2021) RO Outlet Monitoring results are given as below:</p> <table><tr><th rowspan="2">Parameter</th><th rowspan="2">Permissible Limit</th><th colspan="3">Results</th></tr><tr><th>Max.</th><th>Min.</th><th>Avg.</th></tr><tr><td>pH</td><td>5.5 to 9</td><td>6.32</td><td>6.47</td><td>6.40</td></tr><tr><td>Suspended Solids (mg/l)</td><td>100</td><td>NIL</td><td>NIL</td><td>NIL</td></tr><tr><td>BOD (3 days at 27°C) (mg/l)</td><td>30</td><td>6.68</td><td>8.66</td><td>7.63</td></tr><tr><td>COD (mg/l)</td><td>250</td><td>19.52</td><td>26.15</td><td>22.63</td></tr><tr><td>Oil &amp; Grease (mg/l)</td><td>10</td><td>NIL</td><td>NIL</td><td>NIL</td></tr></table> <p>Month wise RO Outlet Quality results copy is attached as Annexure-12.</p> <p>Latest RO Outlet Quality results by MPPCB , copy is attached as Annexure-13.</p> <p>Latest RO Outlet Quality results by SMS Envocare , copy is attached as Annexure-14 A &amp; 14B.</p>	Stack attach ed to	Range	Results in mg/Nm <sup>3</sup> (Permissible limit)					PM (150)	SOx (200)	NOx	CO (100)	TOC (20)	Incine rator	Max.	66.9	70.0	56.3	-	-	Min.	66.9	36.0	20.6	-	-	Avg.	42.9	49.67	37.29	-	-	Parameter	Permissible Limit	Results			Max.	Min.	Avg.	pH	5.5 to 9	6.32	6.47	6.40	Suspended Solids (mg/l)	100	NIL	NIL	NIL	BOD (3 days at 27°C) (mg/l)	30	6.68	8.66	7.63	COD (mg/l)	250	19.52	26.15	22.63	Oil & Grease (mg/l)	10	NIL	NIL	NIL
Stack attach ed to	Range	Results in mg/Nm <sup>3</sup> (Permissible limit)																																																																	
		PM (150)	SOx (200)	NOx	CO (100)	TOC (20)																																																													
Incine rator	Max.	66.9	70.0	56.3	-	-																																																													
	Min.	66.9	36.0	20.6	-	-																																																													
	Avg.	42.9	49.67	37.29	-	-																																																													
Parameter	Permissible Limit	Results																																																																	
		Max.	Min.	Avg.																																																															
pH	5.5 to 9	6.32	6.47	6.40																																																															
Suspended Solids (mg/l)	100	NIL	NIL	NIL																																																															
BOD (3 days at 27°C) (mg/l)	30	6.68	8.66	7.63																																																															
COD (mg/l)	250	19.52	26.15	22.63																																																															
Oil & Grease (mg/l)	10	NIL	NIL	NIL																																																															

S. No	Conditions of Environment Clearance	Status	Status of Compliance for the period Dec-20 to May-21																										
			<p>STP Outlet Monitoring results are given as below (Report Date : 05.12.2020) :</p> <table><tr><th>Parameter</th><th>Permissible Limit</th><th>Results</th></tr><tr><td>pH</td><td>6.5 to 9</td><td>7.52</td></tr><tr><td>Suspended Solids (mg/l)</td><td>100</td><td>6.8</td></tr><tr><td>COD (mg/l)</td><td>250</td><td>137</td></tr><tr><td>BOD 3 Days 270°C (mg/l)</td><td>30</td><td>24.50</td></tr><tr><td>Oil and Grease (mg/l)</td><td>10</td><td>&lt;1.0</td></tr><tr><td>Fecal Coliform (MPN/100ml)</td><td>&lt;1000 (MPN/100ml)</td><td>5.3</td></tr></table> <p>Month wise STP Outlet Quality results copy is attached as Annexure-15</p> <p>STP Outlet Quality monitoring report by SMS Envocare is attached herewith as Annexure-15 A</p>	Parameter	Permissible Limit	Results	pH	6.5 to 9	7.52	Suspended Solids (mg/l)	100	6.8	COD (mg/l)	250	137	BOD 3 Days 270°C (mg/l)	30	24.50	Oil and Grease (mg/l)	10	<1.0	Fecal Coliform (MPN/100ml)	<1000 (MPN/100ml)	5.3					
Parameter	Permissible Limit	Results																											
pH	6.5 to 9	7.52																											
Suspended Solids (mg/l)	100	6.8																											
COD (mg/l)	250	137																											
BOD 3 Days 270°C (mg/l)	30	24.50																											
Oil and Grease (mg/l)	10	<1.0																											
Fecal Coliform (MPN/100ml)	<1000 (MPN/100ml)	5.3																											
3	Multi-cyclone followed by bag filter shall be provided to the coal fired boiler to control particulate emissions within permissible limit. The gaseous emissions shall be dispersed through stack of adequate height as per CPCB/MPPCB guidelines.	Complied	<p>Multi-cyclone followed by bag filter is provided to boiler to control particulate emissions within permissible limit. The height of the stacks is 30 mtrs. ,Which is in line with CPCB/MPPCB guidelines .</p> <p>Summary of 6 months Average (Dec'2020 to May'2021) Boiler Stacks Monitoring results are given as below:</p> <table><tr><th rowspan="2">Stack attached to</th><th rowspan="2">Range</th><th colspan="2">Results in mg/Nm<sup>3</sup> (Permissible limit)</th></tr><tr><th>PM (150)</th><th>SOx (100)</th></tr><tr><td rowspan="3">Boiler-1&amp;2 (Common Stack )</td><td>Max.</td><td>83.5</td><td>68.0</td></tr><tr><td>Min.</td><td>67.4</td><td>48.0</td></tr><tr><td>Average</td><td>77.32</td><td>59.0</td></tr><tr><td rowspan="3">Boiler-3</td><td>Max.</td><td>80.9</td><td>72.0</td></tr><tr><td>Min.</td><td>60.1</td><td>48.0</td></tr><tr><td>Average</td><td>74.30</td><td>60.33</td></tr></table>	Stack attached to	Range	Results in mg/Nm <sup>3</sup> (Permissible limit)		PM (150)	SOx (100)	Boiler-1&2 (Common Stack )	Max.	83.5	68.0	Min.	67.4	48.0	Average	77.32	59.0	Boiler-3	Max.	80.9	72.0	Min.	60.1	48.0	Average	74.30	60.33
Stack attached to	Range	Results in mg/Nm <sup>3</sup> (Permissible limit)																											
		PM (150)	SOx (100)																										
Boiler-1&2 (Common Stack )	Max.	83.5	68.0																										
	Min.	67.4	48.0																										
	Average	77.32	59.0																										
Boiler-3	Max.	80.9	72.0																										
	Min.	60.1	48.0																										
	Average	74.30	60.33																										



S. No	Conditions of Environment Clearance	Status	Status of Compliance for the period Dec-20 to May-21			
			Boiler-4	Max.	74.9	78.0
				Min.	64.6	46.0
				Average	70.46	62.33
			Boiler-5	Max.	82.4	84.0
				Min.	65.1	60.0
				Average	76.47	71.67
			Note : Maximum 3 out of 5 No. of Boilers remain operational at a time.  Month wise Boiler Stack Monitoring ( In-house ) results copy is attached as Annexure-17.  Boiler Stack monitoring Results by MPPCB , Copy is attached as Annexure-18.  Boiler Stack monitoring Results by SMS Envocare , Copy is attached as Annexure-19.			
4	<p>Two stage chilled water/ caustic scrubber should be provided to process vent to control HCl.</p> <p>Two stage scrubbers with caustic lye media solution should be provided to process vent to control SO<sub>2</sub>.</p> <p>The scrubbing media should be sent to effluent treatment plant (ETP) for treatment.</p> <p>Efficiency of scrubber should be monitored regularly and maintained properly.</p> <p>At no time, the emission levels should go beyond the prescribed standards.</p> <p>Scrubbers vent shall be provided with on-line detection and alarm system to indicate higher than permissible value of controlled parameters.</p>	Complied	<p>Water/caustic scrubber is provided to process vents to control HCl. Suitable Scrubbers available as per CPCB Guidelines. (As per Annexure-02 )</p> <p>Scrubbers with caustic lye media solution is provided to process vents to control SO<sub>2</sub>. Details of Scrubber is provided in Annexure-02</p> <p>Scrubbing media is sent to ETP for further treatment.</p> <p>Efficiency of scrubber being monitored regularly . Dedicated procedures are there and monitoring records are maintained</p> <p>The emission levels are not going beyond the prescribed standards.</p> <p>As per EC amendment letter Point No 4 ,no. F.N. J-11011/169/2011-1AII (I) dated 28.03.2016 correction made in EC condition , accordingly no online monitoring system with stacks are required and hence no online monitoring system is considered . As per CPCB guidelines as well, Online Monitoring of Scrubbers not required for Pharmaceutical Industries.</p>			

S. No	Conditions of Environment Clearance	Status	Status of Compliance for the period Dec-20 to May-21																																																																										
5	Ambient air quality data shall be collected as per NAAEQS standards notified by the Ministry vide G.S.R. No. 826(E) dated 16 September, 2009. The level of PM10, PM2.5, SO2, NOX, VOC, CO, HCL shall be monitored in the ambient air and emission from the stacks and displayed at convenient location near the main gate of the company and at important public places. The company shall upload the results of monitored data on its website and shall update the same periodically. It shall simultaneously be sent to the Regional office of MOEF, the respective zonal office of CPBP and MP Pollution Control Board (MPPCB).	Complied	<p>National Emission Standards are being followed and accordingly regular monitoring of ambient air quality is being done. Summary of 6 months Average (Dec'2020 to May'2021) Ambient Air Quality Monitoring results are given as below:</p> <table><tr><th colspan="2" rowspan="2">Location of AAQM</th><th colspan="4">Results (permissible limit) &amp; unit in <math>\mu\text{g}/\text{m}^3</math></th></tr><tr><th>PM<sub>10</sub> (100)</th><th>PM<sub>2.5</sub> (60)</th><th>SO<sub>x</sub> (80)</th><th>NO<sub>x</sub> (80)</th></tr><tr><td rowspan="3">Rain water harvesting pond</td><td>Max.</td><td>58.33</td><td>41.67</td><td>17.50</td><td>24.07</td></tr><tr><td>Min.</td><td>37.50</td><td>20.83</td><td>10.42</td><td>17.28</td></tr><tr><td>Avg.</td><td>48.61</td><td>35.42</td><td>12.96</td><td>20.33</td></tr><tr><td rowspan="3">Main Gate (GATE No. 2)</td><td>Max.</td><td>62.50</td><td>42.55</td><td>12.63</td><td>16.05</td></tr><tr><td>Min.</td><td>41.67</td><td>29.17</td><td>8.68</td><td>14.12</td></tr><tr><td>Avg.</td><td>53.18</td><td>37.07</td><td>11.10</td><td>15.41</td></tr><tr><td rowspan="3">Gate No 4 (Near Way Bridge)</td><td>Max.</td><td>75.00</td><td>41.67</td><td>13.89</td><td>20.33</td></tr><tr><td>Min.</td><td>41.67</td><td>29.17</td><td>11.58</td><td>14.12</td></tr><tr><td>Avg.</td><td>52.78</td><td>36.11</td><td>12.56</td><td>17.08</td></tr><tr><td rowspan="3">(Incinerator Area)</td><td>Max.</td><td>50.00</td><td>41.67</td><td>16.05</td><td>22.46</td></tr><tr><td>Min.</td><td>41.67</td><td>33.33</td><td>9.91</td><td>13.80</td></tr><tr><td>Avg.</td><td>45.81</td><td>36.92</td><td>13.60</td><td>17.76</td></tr></table> <p>Monitoring and testing is carried out by M/s. SMS Envocare Limited, Indore, NABL or MoEF&amp; CC approved laboratory.</p> <p>Apart from this MPPCB, Ujjain has carried out monitoring and testing. AAQM reports are attached as Annexure-09</p> <p>Results of the same are being displayed on main gate.</p> <p>Copy of these results are regularly shared with Regional office of MOEF, the respective zonal office of CPCB and MP Pollution Control Board (MPPCB).</p>	Location of AAQM		Results (permissible limit) & unit in $\mu\text{g}/\text{m}^3$				PM <sub>10</sub> (100)	PM <sub>2.5</sub> (60)	SO <sub>x</sub> (80)	NO <sub>x</sub> (80)	Rain water harvesting pond	Max.	58.33	41.67	17.50	24.07	Min.	37.50	20.83	10.42	17.28	Avg.	48.61	35.42	12.96	20.33	Main Gate (GATE No. 2)	Max.	62.50	42.55	12.63	16.05	Min.	41.67	29.17	8.68	14.12	Avg.	53.18	37.07	11.10	15.41	Gate No 4 (Near Way Bridge)	Max.	75.00	41.67	13.89	20.33	Min.	41.67	29.17	11.58	14.12	Avg.	52.78	36.11	12.56	17.08	(Incinerator Area)	Max.	50.00	41.67	16.05	22.46	Min.	41.67	33.33	9.91	13.80	Avg.	45.81	36.92	13.60	17.76
Location of AAQM		Results (permissible limit) & unit in $\mu\text{g}/\text{m}^3$																																																																											
		PM <sub>10</sub> (100)	PM <sub>2.5</sub> (60)	SO <sub>x</sub> (80)	NO <sub>x</sub> (80)																																																																								
Rain water harvesting pond	Max.	58.33	41.67	17.50	24.07																																																																								
	Min.	37.50	20.83	10.42	17.28																																																																								
	Avg.	48.61	35.42	12.96	20.33																																																																								
Main Gate (GATE No. 2)	Max.	62.50	42.55	12.63	16.05																																																																								
	Min.	41.67	29.17	8.68	14.12																																																																								
	Avg.	53.18	37.07	11.10	15.41																																																																								
Gate No 4 (Near Way Bridge)	Max.	75.00	41.67	13.89	20.33																																																																								
	Min.	41.67	29.17	11.58	14.12																																																																								
	Avg.	52.78	36.11	12.56	17.08																																																																								
(Incinerator Area)	Max.	50.00	41.67	16.05	22.46																																																																								
	Min.	41.67	33.33	9.91	13.80																																																																								
	Avg.	45.81	36.92	13.60	17.76																																																																								

S. No	Conditions of Environment Clearance	Status	Status of Compliance for the period Dec-20 to May-21
6.	<ul style="list-style-type: none"> <li>In plant control measures for checking fugitive emissions from all the vulnerable sources shall be provided.</li> <li>Fugitive emissions shall be controlled by providing closed storage, closed handling &amp; conveyance of chemicals /materials, multi cyclone separator and water sprinkling system.</li> <li>Dust suppression system including water sprinkling system shall be provided at loading and unloading areas to control dust emissions.</li> <li>Fugitive emissions in the work zone environment, product, raw material storage area etc. Shall be regularly monitored.</li> <li>The emissions shall conform to the limits stipulated by the MPPCB.</li> </ul>	Complied	<p>In order to control fugitive emissions materials / chemicals are handled in closed system.</p> <p>Suitable dust extractor and collection systems are provided in Powder Process areas.</p> <p>All our Raw materials are coming in closed containers and hence there is no dust emission at loading/Unloading areas of Warehouses, however at Boiler Area, dust is suppressed by manual sprinkling of water.</p> <p>All our batch charging takes place in closed systems . Monitoring for work place is carried out at regular interval of Six Months. It is carried out for parameters like Dust, VOC etc. at various locations (identified the location in nos. or area). Monitoring is done by third party (Precitech Laboratories). Latest Copy of Workplace monitoring is attached as Annexure-20</p> <p>All emissions are within stipulated limits of MPPCB.</p>
7.	<p>For further control of fugitive emissions, following steps shall be followed :-</p> <ol style="list-style-type: none"> <li>Closed handling system shall be provided for chemicals.</li> <li>Reflux condenser shall be provided over reactor.</li> <li>System of leak detection and repair of pump/pipeline based on preventive maintenance.</li> <li>The acids shall be taken from storage tanks to reactors through closed pipeline. Storage tanks shall be vented through trap receiver and condenser operated on chilled water.</li> <li>Cathodic protection shall be provided to the underground solvent storage tanks.</li> </ol>	Complied	<ol style="list-style-type: none"> <li>Yes we have closed handling system for chemicals i.e. storage tank pumps and pipelines with day storage tank.</li> <li>Yes it is available on each reactor .</li> <li>We have preventive maintenance schedule for all the equipments installed at site for addressing the issues of leakages &amp; repairs.</li> <li>Yes, the acids are transferred from storage tanks to reactors through closed pipeline. Storage tanks shall be vented through trap receiver and condenser operated on chilled water.</li> <li>It was done at the time of installation of tanks.</li> </ol>



S. No	Conditions of Environment Clearance	Status	Status of Compliance for the period Dec-20 to May-21
8.	The gaseous emissions from DG set shall be dispersed through adequate stack height as per CPCB standards. Acoustic enclosure shall be provided to the DG sets to mitigate the noise pollution.	Complied	Adequate stack height is provided for all the DG sets. Stack Emission is being monitored by third party.  Similarly suitable acoustic enclosures are provided. Refer attached Annexure-21.
9.	<p>Solvent management shall be carried out as follows:</p> <div> <p>A) Reactor shall be connected to chilled brine condenser system.</p> <p>B) Reactor and solvent handling pump shall have mechanical seals to prevent leakages.</p> <p>C) The condensers shall be provided with sufficient HTA and residence time so as to achieve more than 95% recovery.</p> <p>D) Solvents shall be stored in a separate space specified with all safety measures.</p> <p>E) Proper earthing shall be provided in all the electrical equipments wherever solvent handling is done.</p> <p>F) Entire plant shall be flame proof. The solvent storage tanks shall be provided with breather valve to prevent losses.</p> <p>g) All the solvent storage tanks shall be connected with vent condensers with chilled brine circulation.</p> </div>	Complied	<p>A. Reactors condensers are connected with necessary cooling arrangement like Brine, Chilling, Cooling water etc.</p> <p>B. Mechanical seal pumps are used for handling of solvent.</p> <p>C. For effective recovery efficient condensers has been installed after calculating required HTA .</p> <p>D. Solvent are stored separately as per PESO norms . PESO permission letter is attached as Annexure-22.</p> <p>E. Proper earthing has been provided to all equipments once in a year and regular inspections are done to maintain continuity. Earthing inspection report is attached as Annexure-23</p> <p>F. All electrical fitting are flame proof in all flammable areas /Zone. Solvent storage tanks has been provided with suitable safety systems like flame arrestors, fire hydrant system etc. Breather valves are also provided in solvent storage tank .</p> <p>G. Same as point A</p>
10	Fresh water requirement from ground water source shall not exceed 786 m3/day and prior permission shall be obtained from the CGWA/SGWA. Fresh	Complied	<p>Fresh water requirement:</p> <p>Total Fresh Water Requirement ( Ground Water + Municipal water) 905 KLD. And remaining water requirement (570 KLD) will be fulfilled by recycled/treated effluent. (570+905=1475</p>

S. No	Conditions of Environment Clearance	Status	Status of Compliance for the period Dec-20 to May-21																								
	water requirement from Municipal Supply shall not exceed 119 m <sup>3</sup> /day and prior permission shall be obtained from the CGWA/SGWA.		KLD). Actual at Site water consumption is average 1337 KLD. CGWA NOC for water withdrawal available (No.-21-4(27)/NCR/CGWA/2008-1701. Permission for fresh water supply from municipal is provided in Annexure-24, however they are not giving any water.																								
11	Industrial waste water generation shall not exceed 620 m <sup>3</sup> /day. Industrial waste water/effluent shall be segregated into high COD/TDS and low COD/TDS effluent streams. High TDS/COD effluent stream shall be passed through stripper followed by MEE and agitated thin film drier (ATFD). Low TDS effluent stream shall be treated in ETP and then passed through RO system. Treated effluent shall be reused for cooling tower make up, utilities and horticulture. Sewage shall be treated in STP.	Complied	<ul style="list-style-type: none"> <li>Waste water Generation: <table border="1"> <thead> <tr> <th>S. No.</th><th colspan="3">Waste water Generation in KLD</th></tr> <tr> <th></th><th>Industrial</th><th>Domestic</th><th>Total</th></tr> </thead> <tbody> <tr> <td colspan="4">As Per EC Received</td></tr> <tr> <td>1</td><td>620</td><td>140</td><td>760</td></tr> <tr> <td colspan="4">Actual at Site</td></tr> <tr> <td>1</td><td>604</td><td>124</td><td>728</td></tr> </tbody> </table> </li> </ul> <p>Average Industrial Effluent generation is 728 KLD.</p> <p>Segregation of high COD/TDS effluent stream like effluent from Plants and low COD/TDS effluent stream like effluent from Utilities is done at site. Details of ETP scheme is given in Annexure-03.</p> <ul style="list-style-type: none"> <li>Details of water Balance is given as Annexure-25</li> </ul>	S. No.	Waste water Generation in KLD				Industrial	Domestic	Total	As Per EC Received				1	620	140	760	Actual at Site				1	604	124	728
S. No.	Waste water Generation in KLD																										
	Industrial	Domestic	Total																								
As Per EC Received																											
1	620	140	760																								
Actual at Site																											
1	604	124	728																								
12	No effluent shall be discharged outside the plant premises and 'Zero' effluent discharge shall be maintained.	Complied	Already complying being a Zero Liquid Discharge Facility as per attached scheme ( Annexure -03).																								
13	Automatic/online monitoring system (24*7 monitoring devices) for flow measurement and relevant pollutants in the treatment system to be installed. The data to be made available to the respective SPCB and in the Company's website.	Complied	Automatic /online monitoring system (24*7 monitoring devices) for flow measurement and pH , COD , BOD , SS in the effluent treatment system is already installed and connected with CPCB / MPPCB servers.																								
14	Process effluent/any wastewater shall not be allowed to mix with storm water. Storm water drain shall be passed through guard pond.	Complied	Storm water drain constructed and it is ensured that waste water is not mixing in it . Storm Water drain is passed through a guard pond of adequate capacity																								
15	Hazardous chemicals shall be stored in tanks. Tank farms, drums, carboys etc.  Flame arresters shall be provided on tank farm. Solvent transfer shall be by pumps.	Complied	As per the condition Hazardous chemicals are stored in tanks. Tank farms, drums, carboys etc.  Flame arresters are provided on tank farm. Solvent are being transferred by pumps.																								

S. No	Conditions of Environment Clearance	Status	Status of Compliance for the period Dec-20 to May-21
16	High calorific value waste viz. Process organic residue and spent carbon shall be sent to cement industries. Inorganic & evaporation salt and ETP sludge and incinerator ash shall be disposed off to the TSDF. The fly ash from boiler shall be sold to brick manufactures /cement industry. Waste oil and used batteries will be sold to authorized recyclers/re-processors.	Complied	Being complied as per the provisions of Hazardous Waste Management Rules and Authorization obtained from MPPCB. High calorific value waste viz. Process organic residue and spent carbon Already being sent for Pre-processing with GGEPIIL. Inorganic & evaporation salt, ETP sludge and incinerator ash being disposed off to the TSDF of MP Waste Management Project, Pithampur. Spent Solvent, Waste oil and used batteries being disposed of authorized recyclers/re-processors.
17	Till the remediation of the area is achieved, the unit shall provide water supply to the affected villages under CSR programme.	Complied	Company is providing drinking water to nearby villages.
18	The company shall obtain Authorization for collection, storage and disposal of hazardous waste under the Hazardous waste (Management, Handling and Trans-Boundary Movement) Rules, 2008 and amended as on date for management of hazardous wastes and prior permission from MPPCB shall be obtained for disposal of solid /hazardous waste in the TSDF. Measures shall be taken for firefighting facilities in case of emergency.	Complied	The company has obtained Authorization for collection, storage and disposal of hazardous waste under the Hazardous and other waste (Management and Trans-Boundary Movement) Rules, 2018 as on date for management of hazardous wastes and prior permission from MPPCB has also been obtained for disposal of solid /hazardous waste in the TSDF of MP Waste Management Project, Pithampur.
19	The company shall strictly comply with the rules and guideline under manufacturing, Storage and import of Hazardous chemical (MSIHC) Rules, 1989 as amended time to time .All transportation of Hazardous chemical shall be as per motor vehicle Act (MVA), 1989.	Complied	Being complied.
20	Fly ash shall be stored separately as per CPCB guideline so that it shall not adversely affect the air quality, becoming air borne by wind or water regime during rainy season by flowing along with the storm water. Direct exposure of workers to fly ash &dust	Complied	The Fly Ash being stored separately as per CPCB Guidelines under the shed with continuous sprinkling of water to prevent airborne particles and also contained inside the dyke to prevent flow into the storm water.

S. No	Conditions of Environment Clearance	Status	Status of Compliance for the period Dec-20 to May-21
	shall be avoided.		
21	<p>The company shall undertake following waste minimization measures:</p> <p>A) Metering and control of quantities of active ingredients to minimize waste.</p> <p>B) Reuse of by-products from the process as raw materials or as raw material substitutes in other processes.</p> <p>C) Use of automated filling to minimize spillage.</p> <p>D) Use of close feed system into batch reactors.</p> <p>E) Venting equipment through vapor recovery system.</p> <p>Use of high pressure hoses for equipment cleaning to reduce wastewater generation.</p>	Complied	<p>A) Batch wise quantity is closely monitored.</p> <p>B) Continues efforts are done to optimize raw material consumption and to get maximum yield. Solvents are recovered and reused.</p> <p>C) Being complied</p> <p>D) Hazardous chemicals are handled in close system with suitable operation control procedures.</p> <p>E) Equipment are vented through vapour column followed by primary and secondary condensers for vapour condensation and recovery.</p> <p>F) Equipment are cleaned by high pressure hoses.</p>
22	The unit shall make the arrangement for protection of possible fire hazards during manufacturing process in material handling. Fire fighting system shall be as per the norms	Complied	It is already available, as per norms and maintained by fire staff.
23	Occupational health surveillance of the worker shall be done on regular basis and records maintained as per the Factories Act.	Complied	It is already practiced. As per SOP and records are being maintained at occupational health center.
24	As proposed, green belt shall be developed in 14.76 ha. Out of total plant area of 40.47 ha. Selection of plant species shall be as per the CPCB guidelines.	Complied	Being complied . There are continual efforts for increasing the Green Belt as per attached Photographs as per Annexure no.26 . Total Green Belt inside the premises is 41.05% of total land area available.

S. No	Conditions of Environment Clearance	Status	Status of Compliance for the period Dec-20 to May-21
25	At least 5% of the total cost of the project shall be earmarked towards the Enterprise Social Commitment based on earlier Public Hearing issues, local needs and item-wise detail along with time bound action plan shall be prepared and submitted to the ministry's regional office at Bhopal. Implementation of such program shall be ensured accordingly in a time bound manner.	Complied	Budget available and is executed as per activities planned.
26	The company shall submit within three months their policy towards Corporate environment responsibility which should inter-alia address (i) Standard operating process/procedure to bring into focus any infringement/deviation/ violation of environmental or forest norms/conditions, (ii) Hierarchical system or Administrative order of the Company to deal with environmental issues and ensuring compliance to the environmental clearance conditions and (iii) System of reporting of non compliance/violation environmental norms to the Boards of Directors of the company and /or stakeholders or shareholders.	Complied	Complied, Copy of company's CSR Policy is attached as Annexure-27
27	Provision shall be made for the housing for the construction labour within the site with all necessary infrastructure and facilities such as fuel for cooking, mobile toilets, mobile sewage treatment plant, safe drinking water, medical health care, crèche etc. The housing may be in the form of temporary structure to be removed after the completion of the project. All the construction wastes shall be managed so that there is no impact on the surrounding environment.	Complied	Being a small project no on site housing arrangement was planned. Further more project is already in operational phase.



**Ipca Laboratories Ltd.Ratlam**  
**EC General Condition Compliance**

Sr. No.	EC Condition MoEF File No J-11011/169/2011/IA-II (I)	Status as on May-2021
1	The project authorities shall strictly adhere to the stipulations made by the MP Pollution Control Board.	Noted and complying.
2	No further expansion or modification in the plant shall be carried out without prior approval of the Ministry of Environment and Forests. In case of deviations or alterations in the project proposal from those submitted to this Ministry for clearance, a fresh reference shall be made to the Ministry to assess the adequacy of condition imposed and to add additional environmental protection measures required, if any.	Noted and complying.
3	The National Ambient Air Emission Standards issued by the Ministry vide G.S.R. No. 826(E) dated 16 November, 2009 shall be followed.	Being followed
4	The location of ambient air quality monitoring stations shall be decided in consultation with MP State Pollution Control Board (MPPCB) and it shall be ensured that at least one station is installed in the upwind and downwind direction as well as where maximum ground level concentration are anticipated.	It is being complied.
5	The overall noise levels in and around the plant area shall be kept well within the standards by provided noise control measures including acoustic hoods, silencers, enclosures etc. on all sources of noise generation. The ambient noise levels shall conform to the standards prescribed under Environment (Protection) Act,1986 Rules,1989 viz. 75 dBA (day time) and 70dBA (night time).	Noted & being followed. Ambient Noise Monitoring report is attached as Annexure-29
6	The Company shall obtain Authorization for collection, storage and disposal of hazardous waste under the Hazardous waste (Management, Handling and Trans-boundary Movement) Rules, 2008 and its amendment time to time and prior permission from MPPCB shall be obtained for disposal of solid / hazardous waste including boiler ash.	Being complied. The Company has obtained a valid Authorization for collection, storage and disposal of hazardous waste under the Hazardous and other waste (Management and Trans-Boundary Movement) Rules, 2018 time to time and prior permission from MPPCB is obtained for disposal of solid / hazardous waste including boiler ash.
7	During transfer of material, spillages shall be avoided and garland drains be constructed to avoid mixing of accidental spillages with domestic waste water and storm water drains.	Garland drains along with secondary containment (Dyke wall) Provide.

Sr. No.	EC Condition MoEF File No J-11011/169/2011/IA-II (I)	Status as on May-2021
8	Usage of Personnel Protection Equipments by all employees/workers shall be ensured.	PPE Matrix available and being followed.
9	Training shall be imparted to all employees on safety and health aspects of chemicals handling. Pre-employment and routine periodical medical examinations for all employees shall be undertaken on regular basis. Training to all employees on handling of chemicals shall be imparted.	Being followed as per calendar.
10	The Company shall also comply with all the environment protection measures and safeguards proposed in the project report submitted to the Ministry. All the recommendations made in the EIA/EMP in respect of environmental management, risk mitigation measures and public hearing relating to the project shall be implemented.	Being complied as per EMP, and supplying drinking water to near villages.
11	The company shall undertake CSR activities and all relevant measures for improving the socio-economic conditions of the surrounding area.	We have CSR policy and actions are being taken-up accordingly attached as Annexure-27
12	The company shall undertake eco-development measures including community welfare measures in the project area for the overall improvement of the environment.	Complied although it is a regular activity of the site.
13	A separated Environment Management Cell equipped with full fledged laboratory facilities shall be set up carry out the Environment Management and Monitoring functions.	Available as per Annexure No.30
14	As proposed, the company shall earmark Rs.6.8 Crore and Rs.19.22 Lakh towards capital cost and recurring cost per annum to implement the conditions stipulated by the Ministry of Environment and Forest as well as the State Government along with the implementation schedule for all the conditions stipulated herein. The funds so earmarked for environment management/ pollution control measures shall not be diverted for any other purpose.	We already spent Rs. 25 Cr as capital cost on environment, our recurring cost is Rs. 12Cr / annum.
15	A copy of the clearance letter shall be sent by the project proponent to concerned Panchayat, Zila Parisad/Municipal Corporation Urban local Body and the local NGO, if any, from who suggestions/representations, if any were received while processing the proposal.	Letter sent on 21/07/2015 to all concerned.
16	The project proponent shall also submit six monthly reports on the status of compliance of the stipulated Environmental Clearance conditions including results of monitored data (both in hard copies as well as by e-mail) to the respective Regional Office of MoEF, the respective Zonal Office of CPCB	Noted and being sent on regular basis. The last report was sent on 30/11/2020.

Sr. No.	EC Condition MoEF File No J-11011/169/2011/IA-II (I)	Status as on May-2021
	and the MP Pollutions Control Board. A copy of Environmental Clearance and six monthly compliance status reports shall be posted on the website of the company.	
17	The Environment statement for each financial year ending 31 March in Form-V as is mandated shall be submitted to the Madhya Pradesh Pollution Board as prescribed under the Environment (Protection) Rules, 1986, as amended subsequently, shall also be put on the website of the company along with the status of compliance of environmental clearance conditions and shall also be sent to the Bhopal Regional Offices of MoEF by e-mail.	Regularly submitting statement to MPPCB. The last statement was sent on 29/05/2020.
18	The project proponent shall inform the public that the project has been accorded environmental clearance by the Ministry and copies of the clearance letter are available with the SPCB/Committee and may also be seen at website of the ministry at <a href="http://moef.nic.in">http://moef.nic.in</a> . This shall be advertised within seven days from the date of issue of the clearance letter, at least in two local newspaper that are widely circulated in the region of which one shall be in the vernacular language of the locality concerned and a copy of the same shall be forwarded to the concerned Regional Office of the Ministry.	We have already published details of Environmental clearance in local newspapers to communicate that the project is accorded environmental clearance from Ministry & copies of clearance are available with SPCB.
19	The project authorities shall inform the Regional Office as well as the Ministry, the date of financial closure and final approval of the project by concerned authorities and the date of start of the project.	Date of financial closure and final approval of project has been informed to the regional office as well as to ministry as July 2016.



**Detail of Annexure's for EC Six Monthly Compliance Report Submission**

Sr. No.	Annexure No.	Description
1	Annexure No.01	Details of APCM Equipments
2	Annexure No.02	Photographs of APCM Equipments
3	Annexure No.03	Details of ETP and STP ( Flow Diagrams )
4	Annexure No.04	Photographs of online Effluent Monitoring system and Web Camera
5	Annexure No.05	Copy of Consent to Operate
6	Annexure No.06	Copy of CTO Compliance
7	Annexure No.07	Monthwise Ambient Air Quality Monitoring results - In House
8	Annexure No.08	Ambient Air Quality Monitoring results -Third Party
9	Annexure No.09	Ambient Air Quality Monitoring results - MPPCB
10	Annexure No.10 A	Monthwise Incinerator Stack Monitoring results -In House
11	Annexure No.10 B	Incinerator Stack Monitoring results -Third Party
12	Annexure No.10 C	Incinerator Stack Monitoring results -MPPCB
13	Annexure No.10 D	Fule Heater Monitering Report -Third Party
14	Annexure No.11	DG - Stack Emission Monitering Report -Third Party
15	Annexure No.12	Monthwise RO outlet results - In House
16	Annexure No.13	RO outlet results - MPPCB
17	Annexure No.14 A	RO outlet results - Third Party
18	Annexure No.14 B	Bioassay Test Report of RO Outlet -Third Party
19	Annexure No.15	Monthwise STP Outlet Quality results - In House
20	Annexure No.15 A	STP Outlet Quality results - Third Party
21	Annexure No.16 A	Form -1 For Water Cess
22	Annexure No.16 B	Submission of Test Reoprt of Treated Effluent & Air Monitering
23	Annexure No.17	Monthwise Boiler Stack Monitoring Results - In House
24	Annexure No.18	Boiler Stack Monitoring Results - MPPCB
25	Annexure No.19	Boiler Stack Monitoring Results - Third Party
26	Annexure No.20	Work Place Monitoring Report
27	Annexure No.21	DG Accoustic Enclosure Details
28	Annexure No.22 A	Petroleum Class A& B License
29	Annexure No.22 B	Petroleum Class B & C License
30	Annexure No.23	Earthing Test Report
31	Annexure No.24	Permission from Muncipal Corporation for water
32	Annexure No.25 A	Water Balance
33	Annexure No.25 B	Waste Water Generation
34	Annexure No.25 C	Water Consumption
35	Annexure No.26	Green Belt Factory Layout
36	Annexure No.27	CSR policy
37	Annexure No.28	Ambient Noise Monitoring Report -In house
38	Annexure No.29	Ambient Noise Monitoring Report -MPPCB
39	Annexure No.30	Environment Management Cell Organogram

**Annexure-01**

**Air Pollution Control Monitoring Equipment's ( APCM )**

Sr. No.	Name of Section	Capacity	Stack Height (Mtrs.)	APCM Equipment Installed
1	Boiler-1	6 T/H	30 (Common Stack)	Multi Cyclone, Dust Collector, Bag Filter
2	Boiler-2	6 T/H		Multi Cyclone, Dust Collector, Bag Filter
3	Boiler-3	6 T/H	30	Dust Collector, Multi Cyclone, Bag Filter
4	Boiler-4	8 T/H	30	Dust Collector, Bag Filter
5	Boiler-5	8 T/H	30	Dust Collector, Bag Filter
6	D.G. Sets	3X1000KVA	30	Acoustic Enclosure
7	D.G. Sets	2X1010KVA	30	Acoustic Enclosure
8	D.G. Sets	395 KVA	30	Acoustic Enclosure
9	D.G. Sets	260 KVA	30	Acoustic Enclosure
10	Incinerator	2 T/Day	30	Scrubber
11	Fugitive Emissions from Process plants	-	23	Acid/Alkaline Scrubber available



## Annexure-02

### Air Pollution Control Monitoring Equipment's (APCM) Photographs

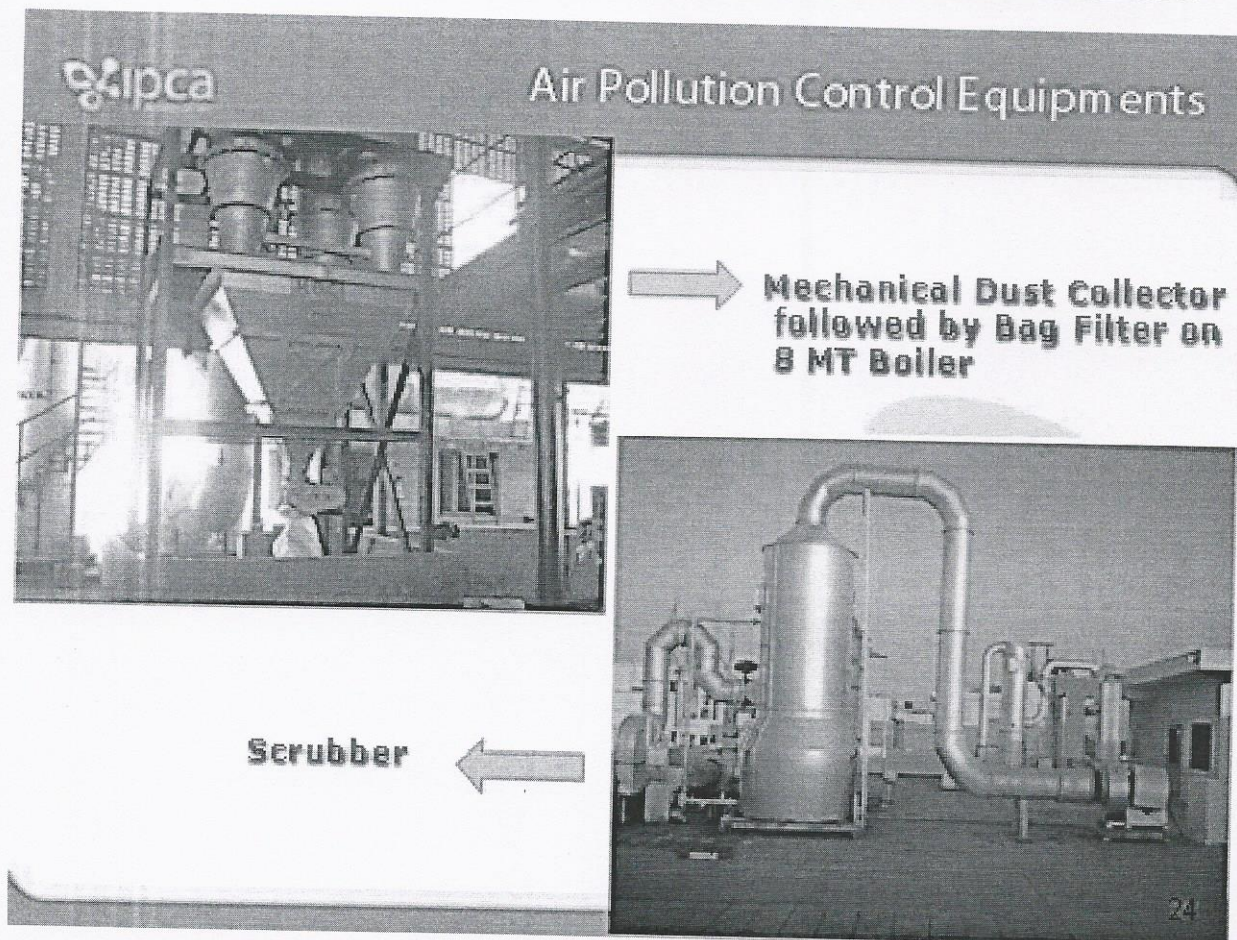

### Photographs of Scrubbers and Primary/Secondary Condensers in Plants :

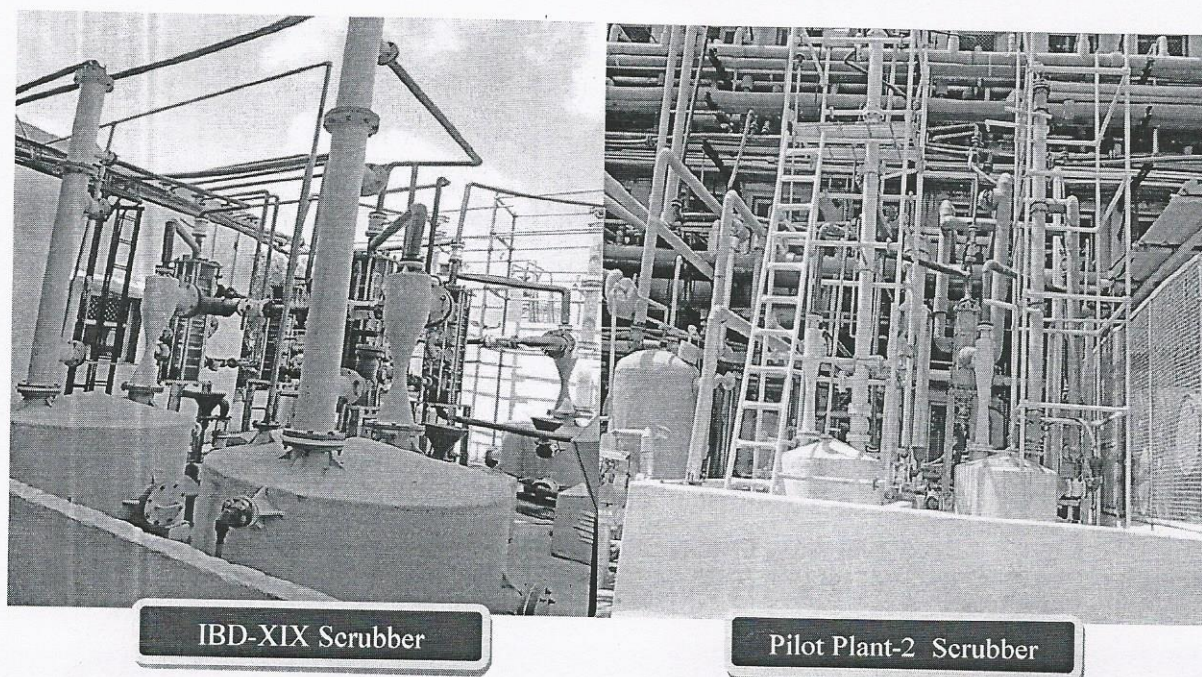



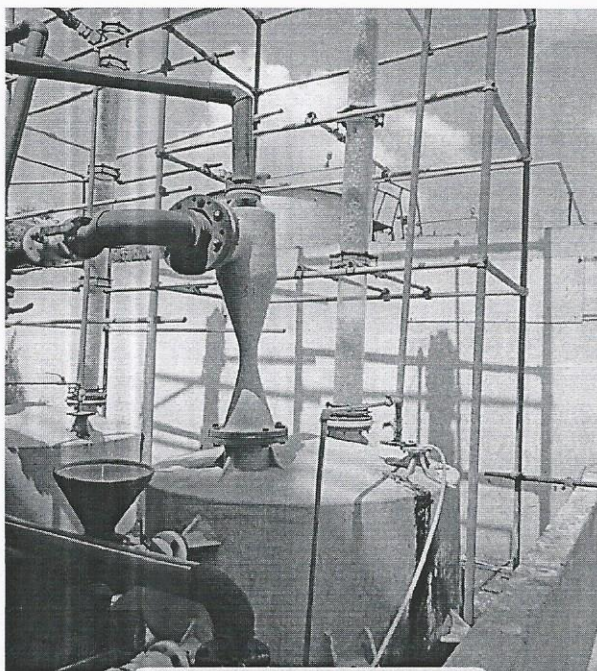

IBD-IX Scrubber

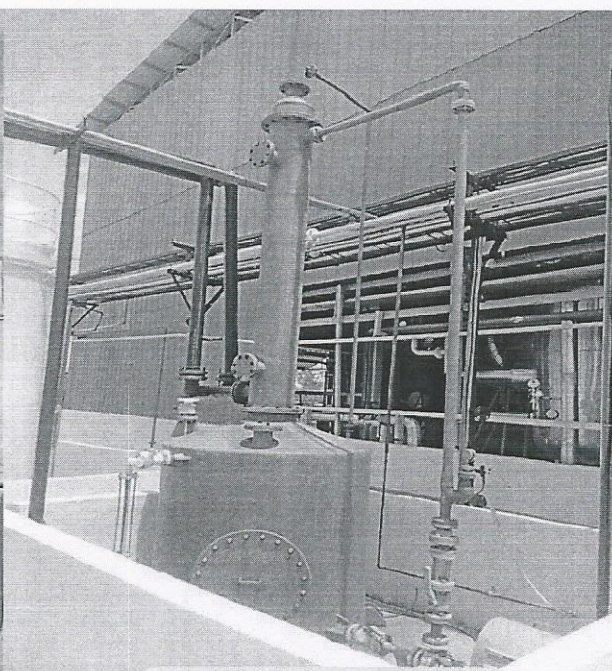

MEE Scrubber

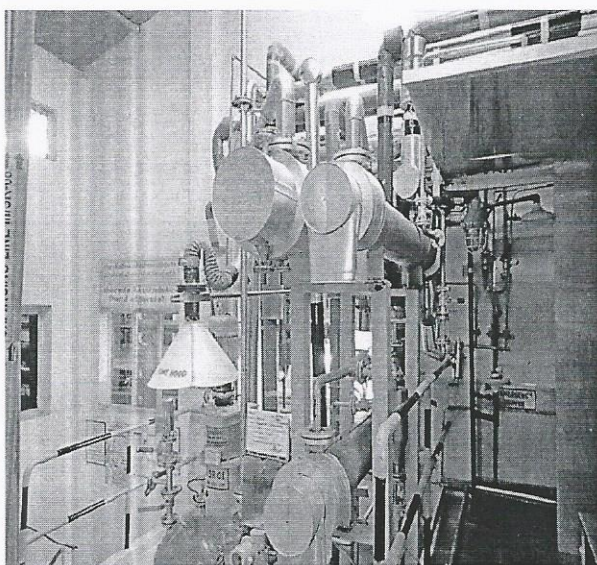

IBD-II Primary and Secondary Condensers

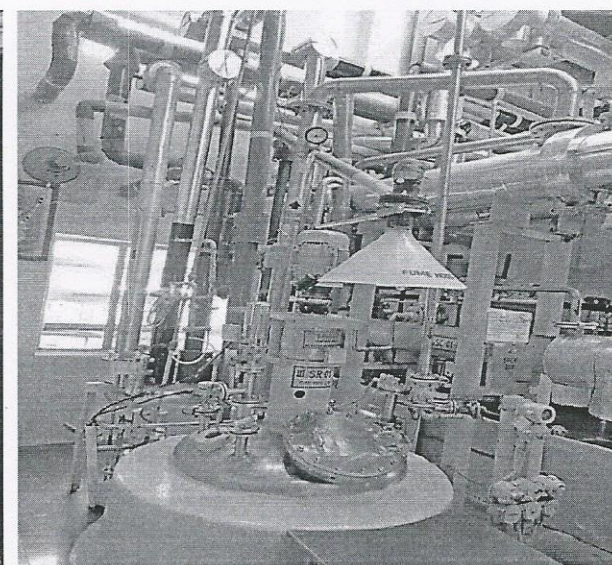

IBD-III Fume Hood

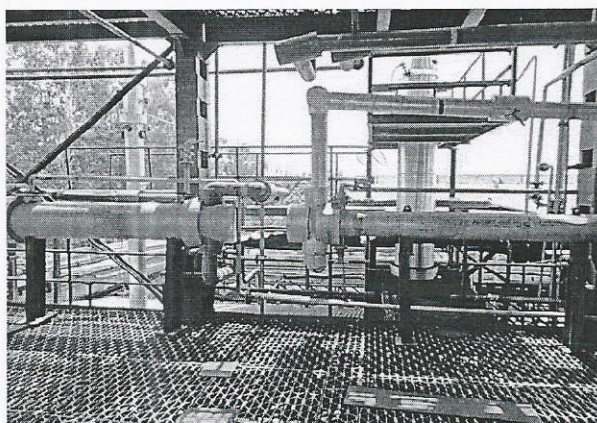

FDC Primary and Secondary Condensers

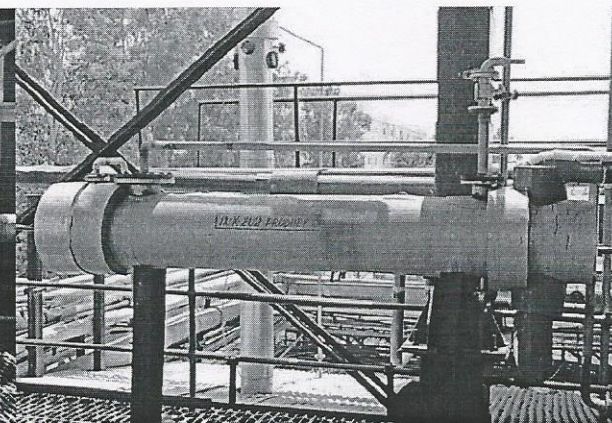

FDC Secondary Condensers



## Annexure-03

### ETP & STP Details

#### ETP Process Description :

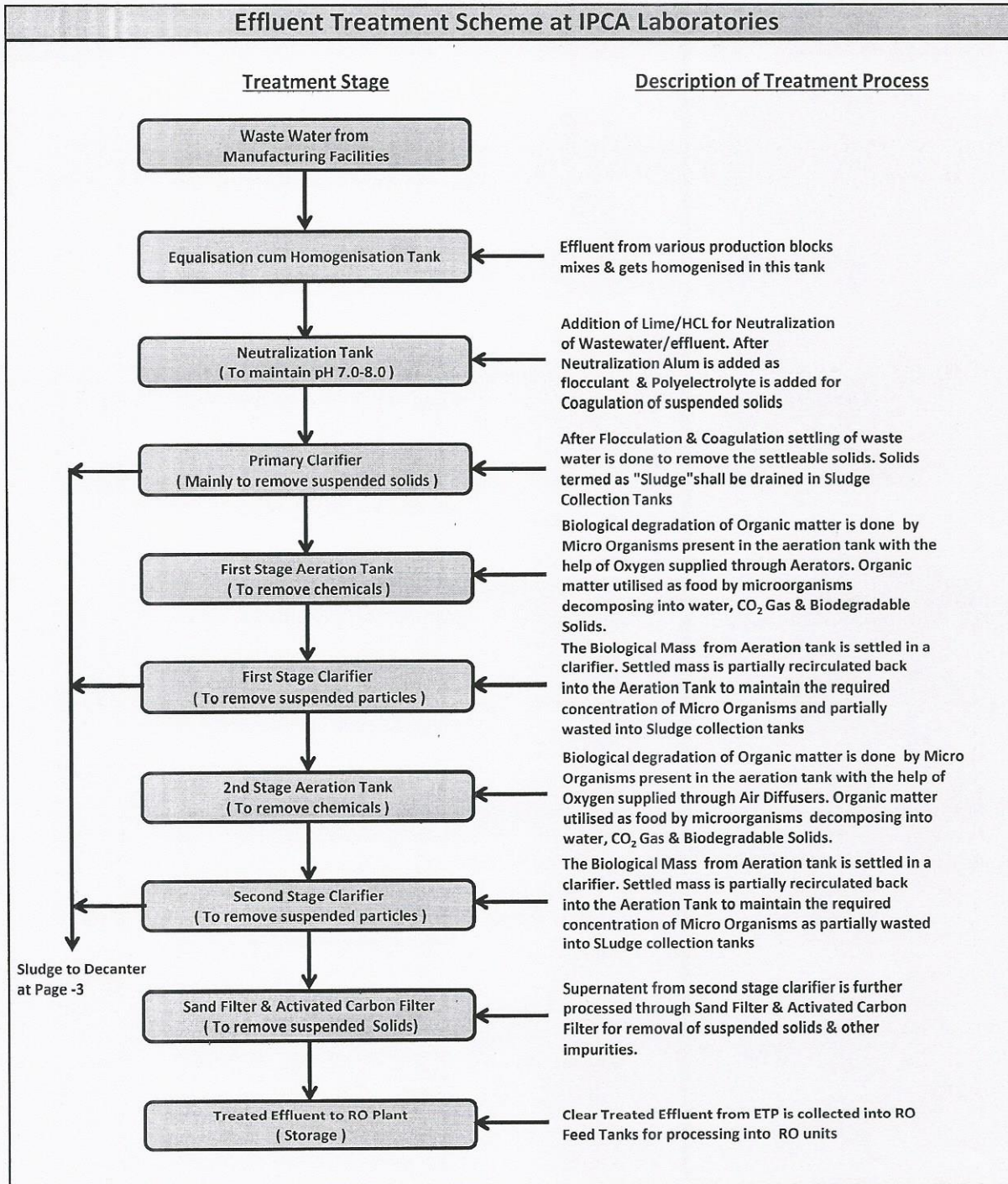



### ZLD Flow Diagram





## STP Flow Diagram

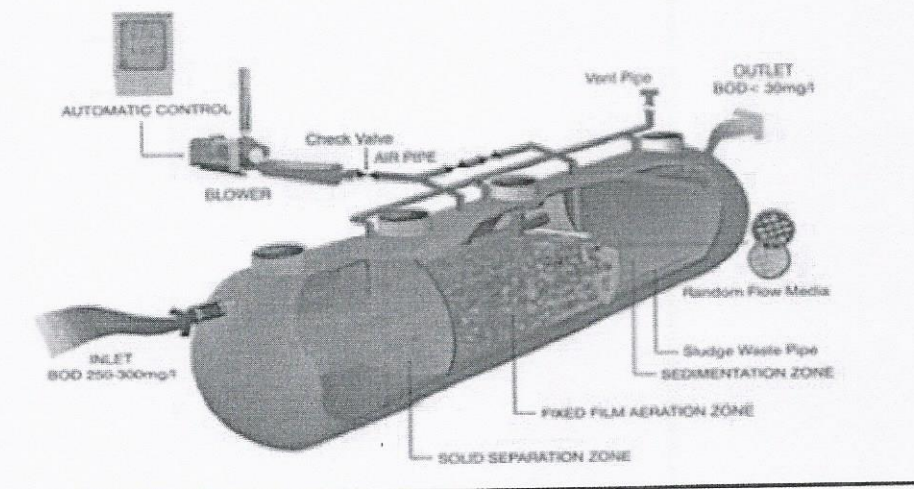

## Details of Stripper

### (Random Packed Bed Type Stripper )

Sr. No.	Parameter	Unit	Values
1.	Capacity ( Organics )	Kg/Hr	237 Kg/Hr Solvent + 237 kg/hr Water
2.	Capacity ( Feed)	Kg/Hr	7875
3.	Heating Media	NA	Dry Saturated Steam
4.	Steam Consumption	Kg//Hr	640
5.	Steam Pressure	Bar	3.0
6.	Power Connected/Consumed	KW	25/20
7.	Cooling Water Supply	M3/hr	45

**Imp. :-** High COD Streams from Production plants are processed through the Stripper with above specifications for recovery of solvent traces.